I-3. I LOVE THIS FAMILY OF GOD
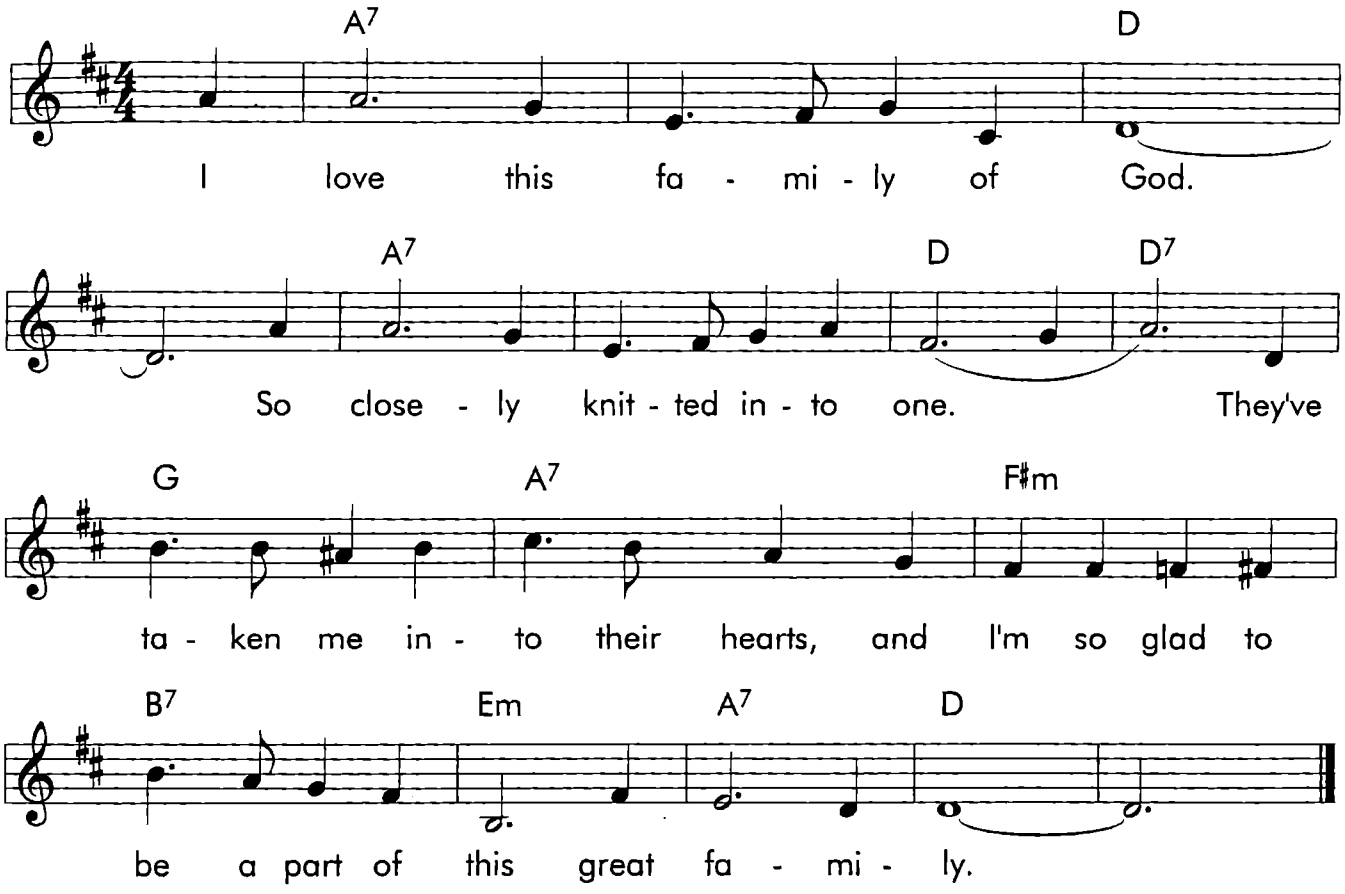
Melodie en Liriek : Onbekend